

ZONING DISTRICT MAP
OF
GILFORD
NEW HAMPSHIRE

SCALE: 1" = 5000'

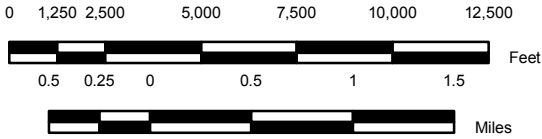

This map is intended to be used for planning purposes only. Representations of property lines on this map are one interpretation of available data and should not be construed as binding or conclusive evidence of ownership. Use of this map constitutes agreement with these disclaimers.

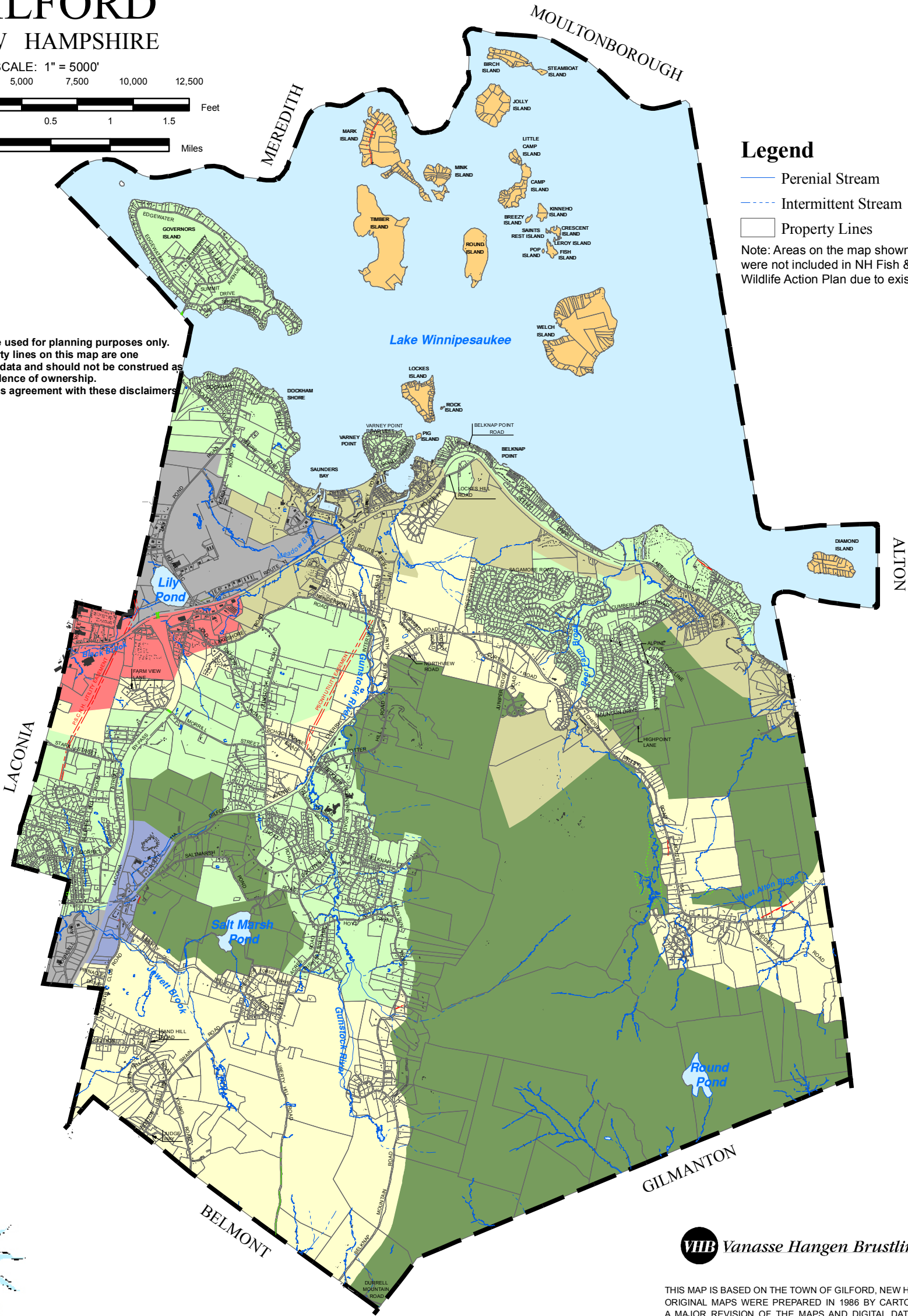

Legend

- Perennial Stream
- - - Intermittent Stream
- Property Lines

Note: Areas on the map shown in white were not included in NH Fish & Game's Wildlife Action Plan due to existing development.

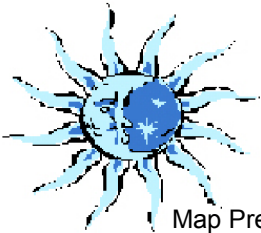

Map Prepared By Blue Moon Environmental, Inc.



Vanasse Hangen Brustlin, Inc.



THIS MAP IS BASED ON THE TOWN OF GILFORD, NEW HAMPSHIRE PROPERTY MAPS. ORIGINAL MAPS WERE PREPARED IN 1986 BY CARTOGRAPHIC ASSOCIATES, INC. A MAJOR REVISION OF THE MAPS AND DIGITAL DATA WAS PRODUCED IN 2005. THIS MAP IS INTENDED FOR REFERENCE AND PLANNING PURPOSES ONLY.

Town of Gilford
New Hampshire
Zoning District Map

ZONING: LOCATION OF ZONING LINES WERE SUPPLIED BY
THE TOWN OF GILFORD, NH.
ZONING CURRENT TO 2009

THIS MAP IS INTENDED FOR REFERENCE AND PLANNING
PURPOSES ONLY.

PROPERTY LINES CURRENT TO APRIL 1, 2010

Data

Besides data from the Base Map, this map has the following:

Zoning District boundaries provided by Cartographic Associates Inc



Digital data in NH GRANIT represent the efforts of the contributing agencies to record information from the cited source materials. Complex Systems Research Center (CSRC), under contract to the Office of Energy & Planning (OEP), and in conjunction with cooperating agencies, maintains a continuing program to identify and correct errors in these data. Neither OEP nor CSRC make any claim as to the validity or reliability or to any implied uses of these data.

As of March 2011, this data represents the best of our knowledge.

Gilford, NH
Natural Resources Inventory
April 2011

Figure 23